

North Lake Mechant Marsh Creation

Project ID: 03a.MC.101

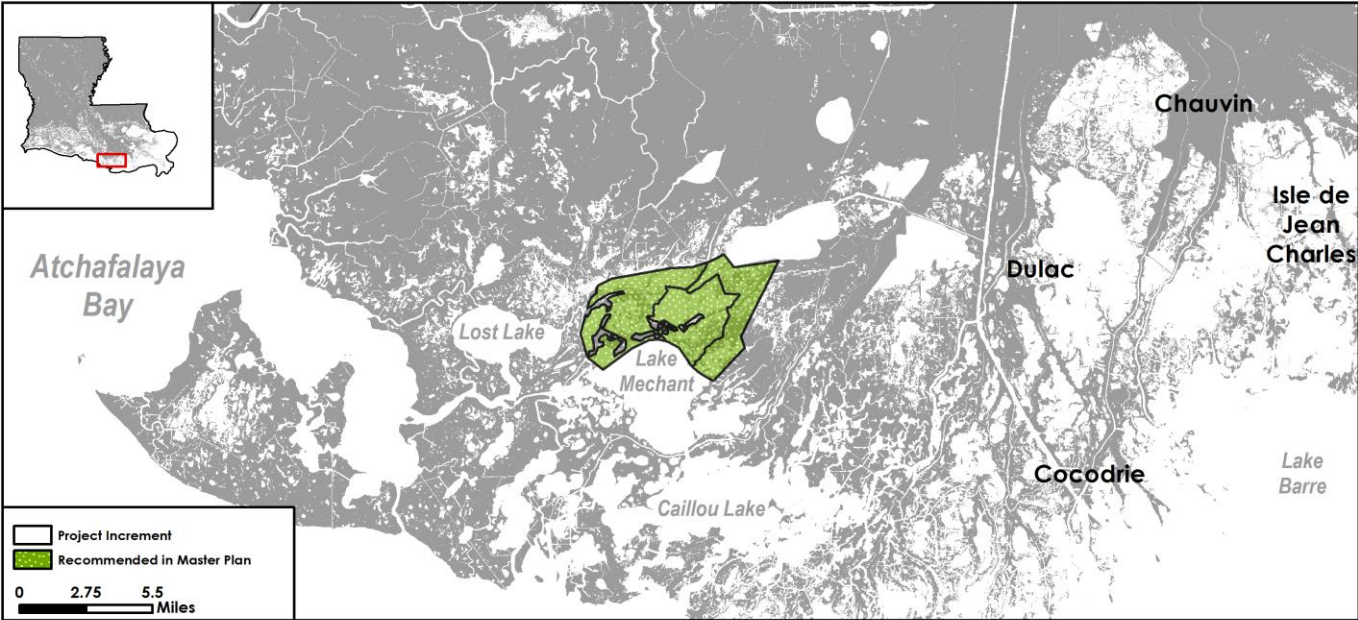

Description

Creation of approximately 12,100 acres of marsh between Lake Decade and Lake Mechant to create new wetland habitat and restore degraded marsh.

Scale of Influence

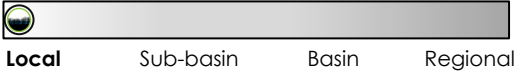

Project Location

Terrebonne Parish

Project Duration

Planning, Engineering, and Design is estimated to take 3 years.
Construction is estimated to take 7 years.

Project Cost Estimate

	Estimated Cost
Planning/Engineering & Design	\$73,900,000
Construction	\$923,500,000
Operations & Maintenance	\$26,000,000
Total	\$1,023,400,000

Land Area Built or Maintained*

Near Term (Year 20)	N/A
Long Term (Year 50)	11,644 acres

*Based on the high environmental scenario.

Other Nearby Projects in the Master Plan

