

White Lake Marsh Creation

Marsh Creation

Project ID: 004.MC.102

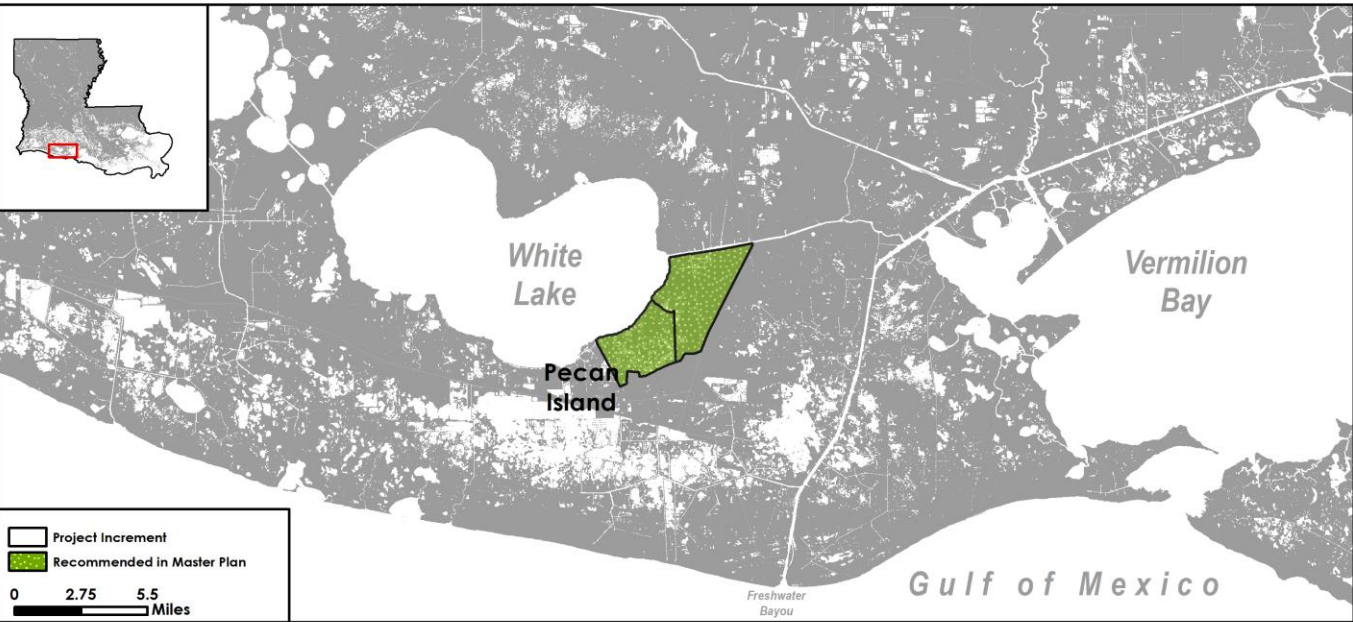

Description

Creation of approximately 10,600 acres of marsh in Vermilion Parish east of White Lake to create new wetland habitat and restore degraded marsh.

Scale of Influence

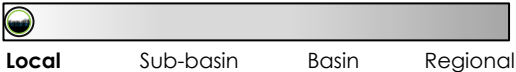

Project Location

Vermilion Parish

Project Duration

Planning, Engineering, and Design is estimated to take 3 years.
Construction is estimated to take 5 years.

Project Cost Estimate

	Estimated Cost
Planning/Engineering & Design	\$31,500,000
Construction	\$393,700,000
Operations & Maintenance	\$11,000,000
Total	\$436,200,000

Land Area Built or Maintained*

Near Term (Year 20)	1,583 acres
Long Term (Year 50)	5,694 acres

*Based on the high environmental scenario.

Other Nearby Projects in the Master Plan

